QUALITY FOOD SERVICE EQUIPMENT

SPECIFICATION SHEET

Model #:_____**Qty:**_____
Project #:_____
Consultant:_____

SLIM UNDERBAR SINKS

NSF

wall mount - 1 drainboard (right)

DIMENSIONS

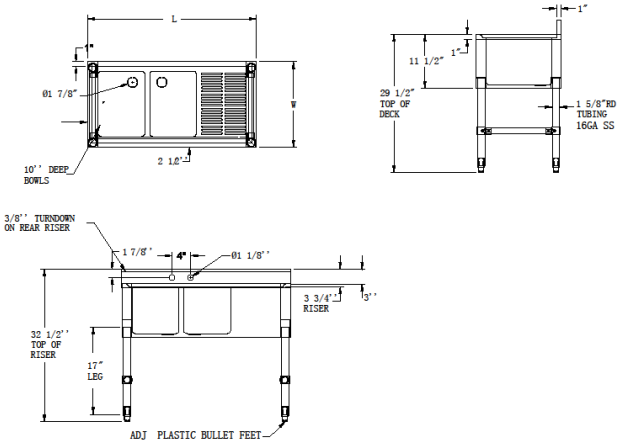

MATERIAL

- 18GA 300 stainless steel fabricated
- Stainless steel apron on front and sides
- Stainless steel legs & side bracing
- Plastic bullet feet

FEATURES

- 3"H backsplash
- 4" on center faucet holes
- Raised marine edge on front & sides
- Includes 1-1/2" drains
- Includes removable overflow stand pipes
- Side bracing for reinforced support
- Adjustable bullet feet

Model#	# of Bowls	Bowl Size LxWxH	Length	Width
UW-2-101410-36R	2	10"X 12" X 10"	36"	18-1/4"
UW-2-101410-48R	2	10" X 12" X 10"	48"	18-1/4"
UW-3-101410-48R	3	10" X 12" X 10"	48"	18-1/4"
UW-3-101410-60R	3	10" X 12" X 10"	60"	18-1/4"